

# LAND-MARK SURVEYING

Mark L. Miritz

Wisconsin Professional Land Surveyor S-2582

N9330 Knuteson Drive  
Whitewater, WI 53190  
Phone: (262) 495-3284  
MARKMIRITZ@  
LAND-MARKSURVEYING.COM

## PLAT OF SURVEY

A parcel of land being Lot 7 and part of Lot 8 in Block 1 of Green Lake Park, a subdivision located in the Southwest 1/4 of Section 26, T4N, R16E, Town of LaGrange, Walworth County, Wisconsin. EXCEPTING THEREFROM begin at the Southwesterly corner of said Lot 8; thence N 51° 45' E 127.56 feet more or less, along the West line of Lot 8 to the shore of Green Lake; thence Southeasterly along the shore, 25.00 feet more or less to a point; thence S 52° 32' 46" W, 120.6 feet more or less to the public road; thence N 67° 00' W 25 feet to the point of beginning.

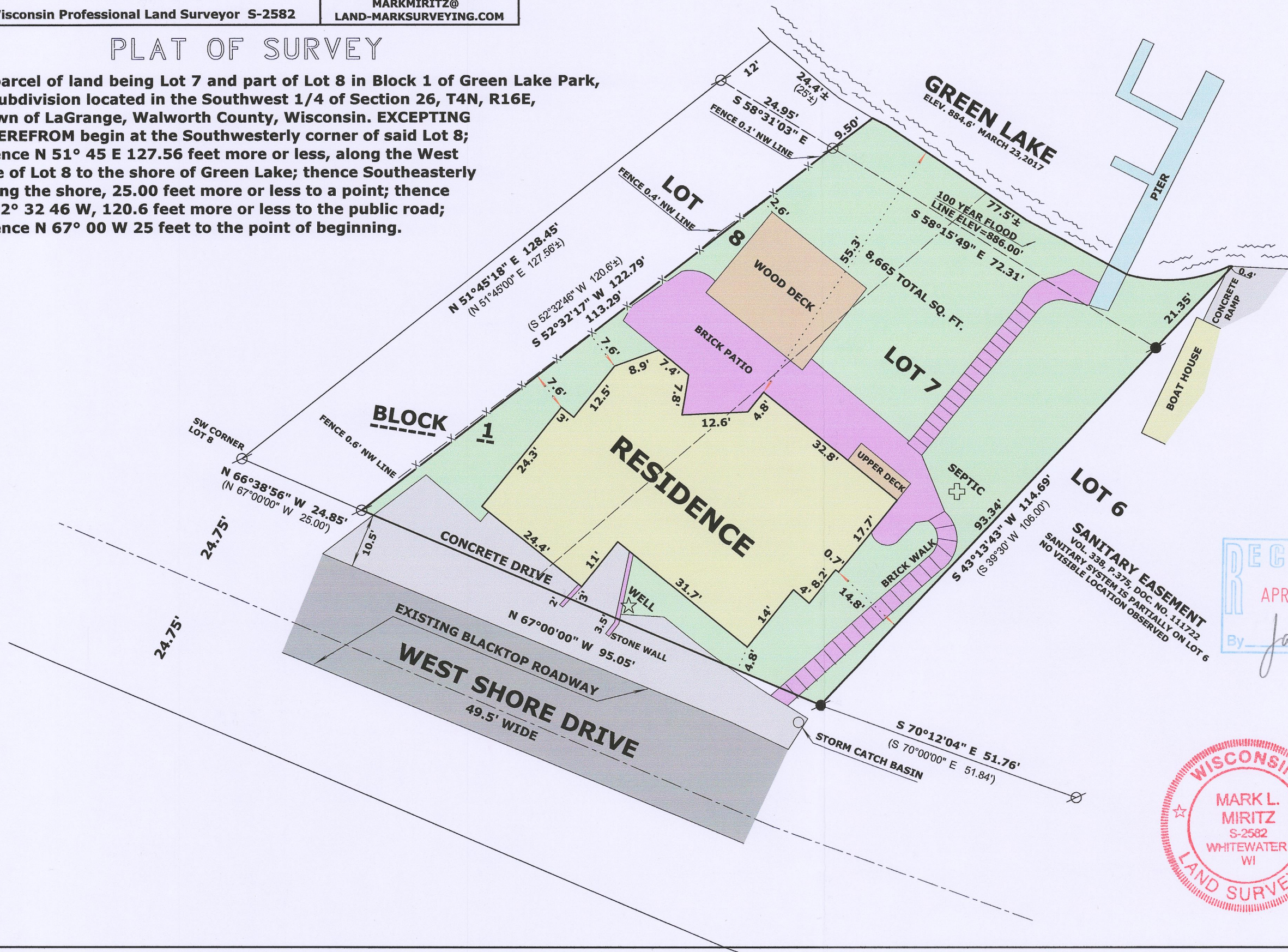

ORDERED BY:  
MICK BALESTRIERI  
KEEFE REAL ESTATE  
751 GENEVA PARKWAY  
LAKE GENEVA, WI 53147

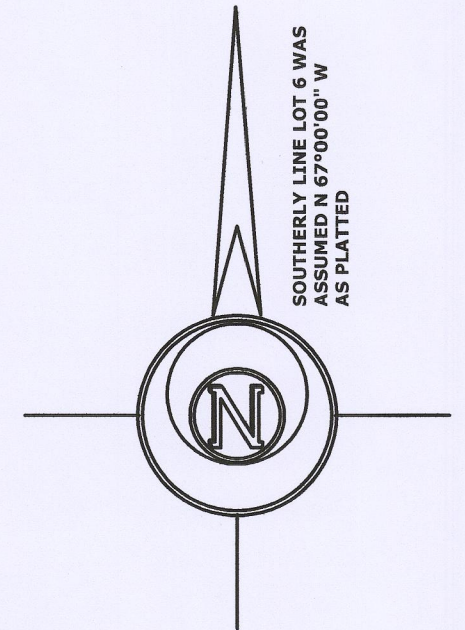

### LEGEND

- FOUND IRON PIPE
- FOUND IRON ROD
- RECORDED AS DIMENSION
- EXISTING SPLIT RAIL FENCE

SCALE: 1 INCH = 20 FEET

"I hereby certify that the above described property has been surveyed by me or under my direction and that the above map is a true representation thereof and shows the size and location of the property, its exterior boundaries, the location of all visible structures and dimensions of all principal buildings thereon, boundary fences, apparent easements, roadways and visible encroachments, if any."  
"This survey is made for the use of the present owners of the property, and also those who purchase, mortgage, or guarantee the title thereto within one year from date hereof."

*Mark L. Miritz*  
MARK L. MIRITZ  
WISCONSIN PROFESSIONAL  
LAND SURVEYOR S-2582

DATE: MARCH 23, 2017 JOB NO. 17.312



HGP-7 416-2910